SORRY SEEMS TO BE THE HARDEST WORD

E.John
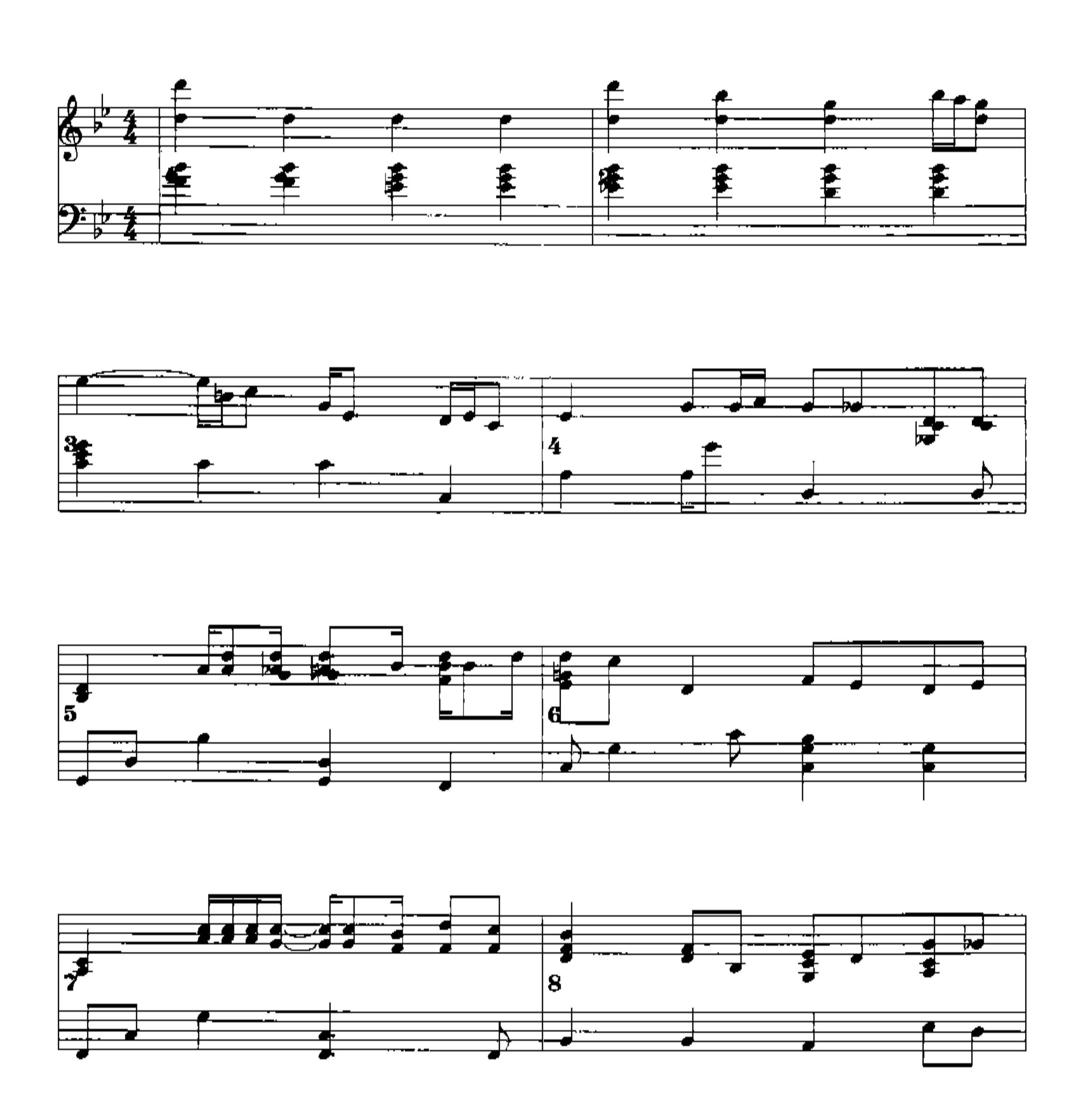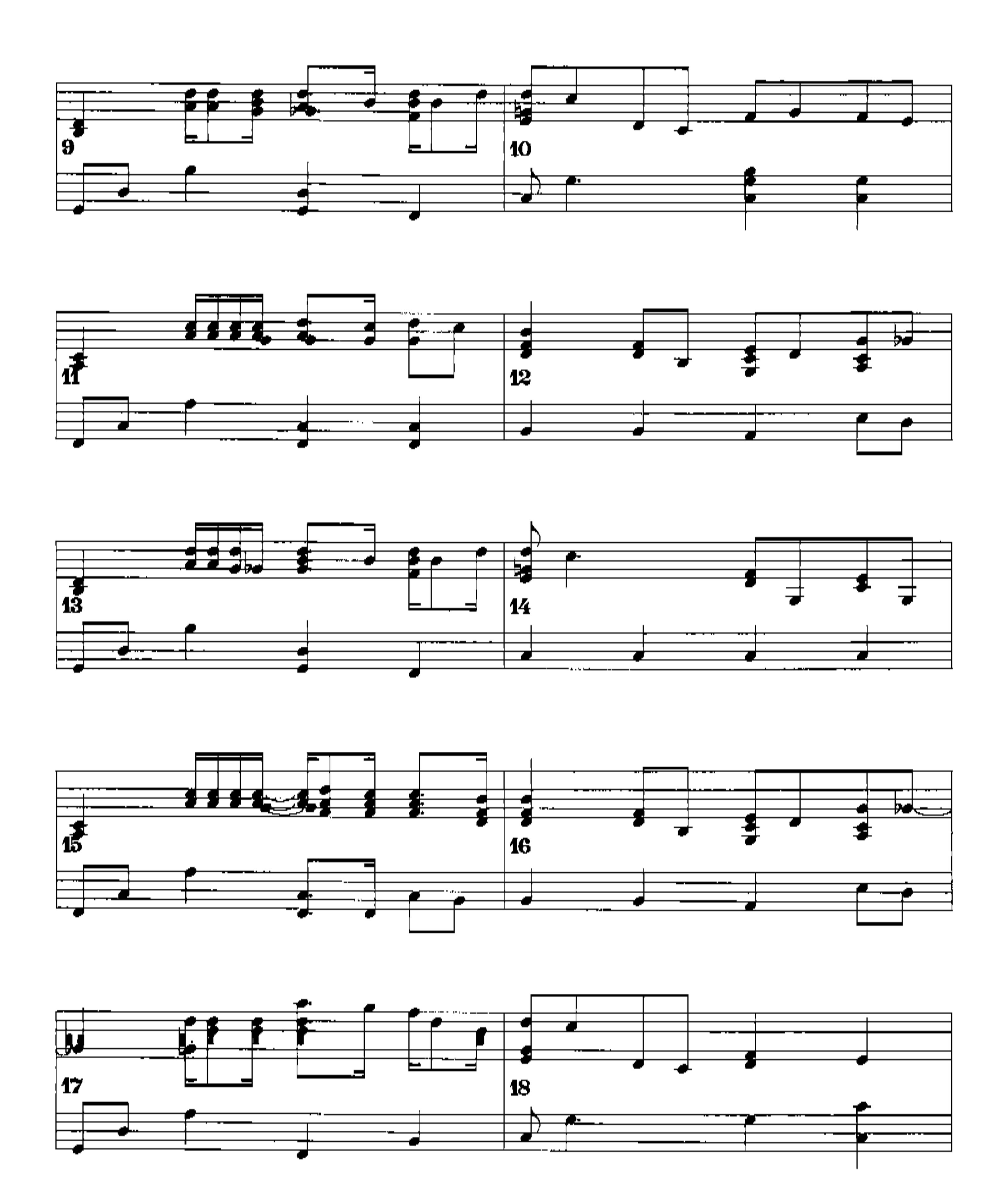




9
10
11
12
13
14
15
16
17
18
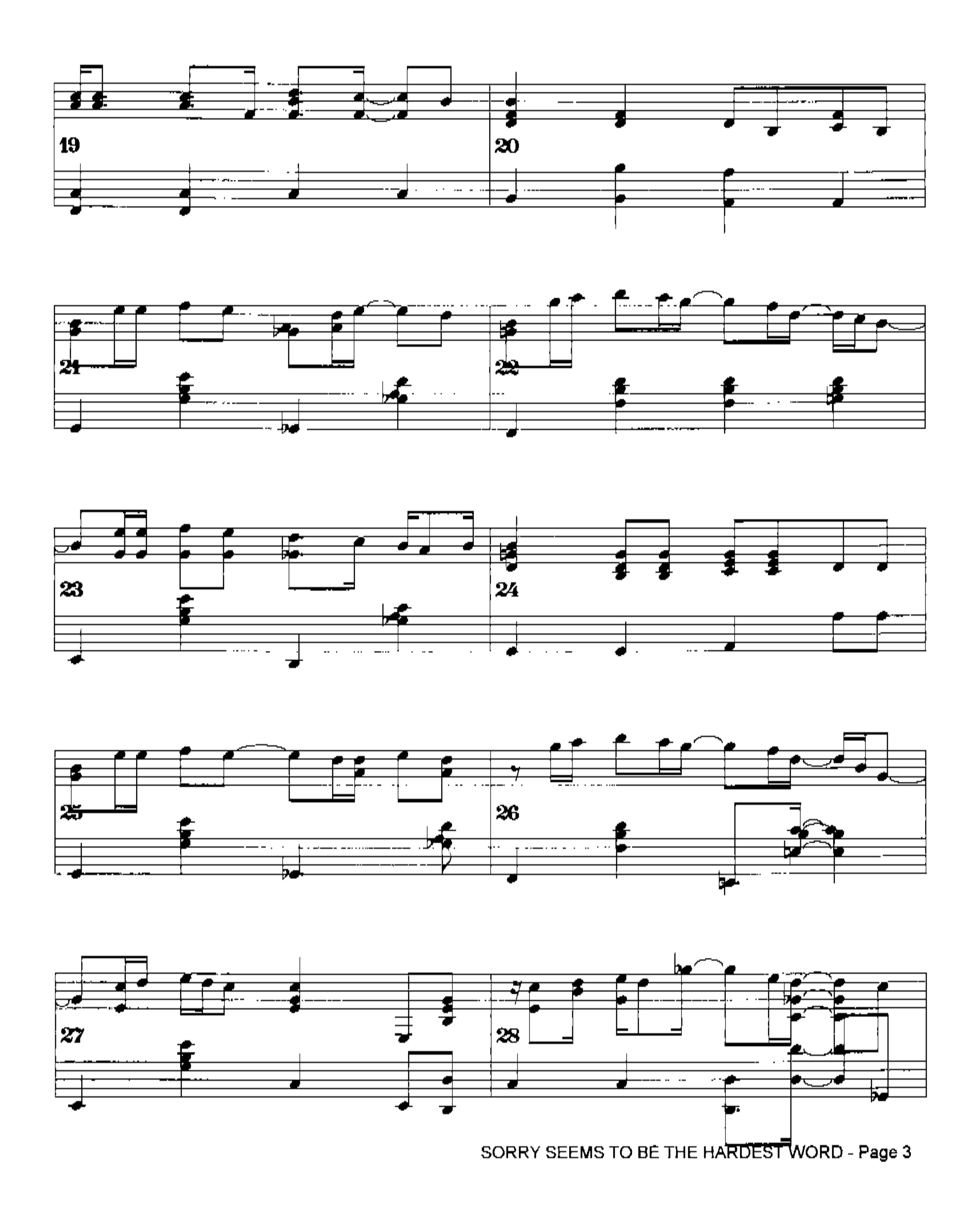

19
20
21
22
23
24
25
26
27
28
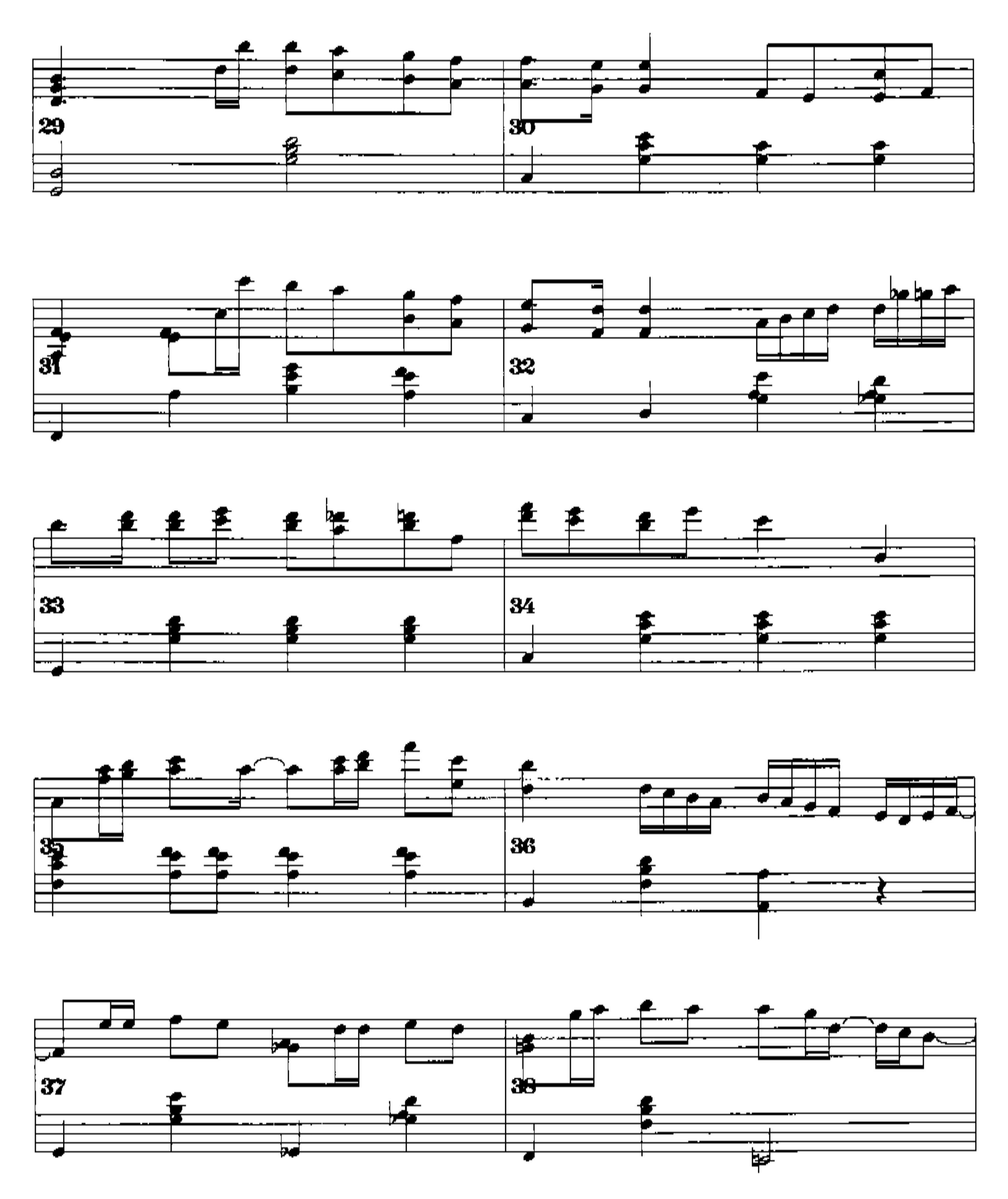

29
30
31
32
33
34
35
36
37
38
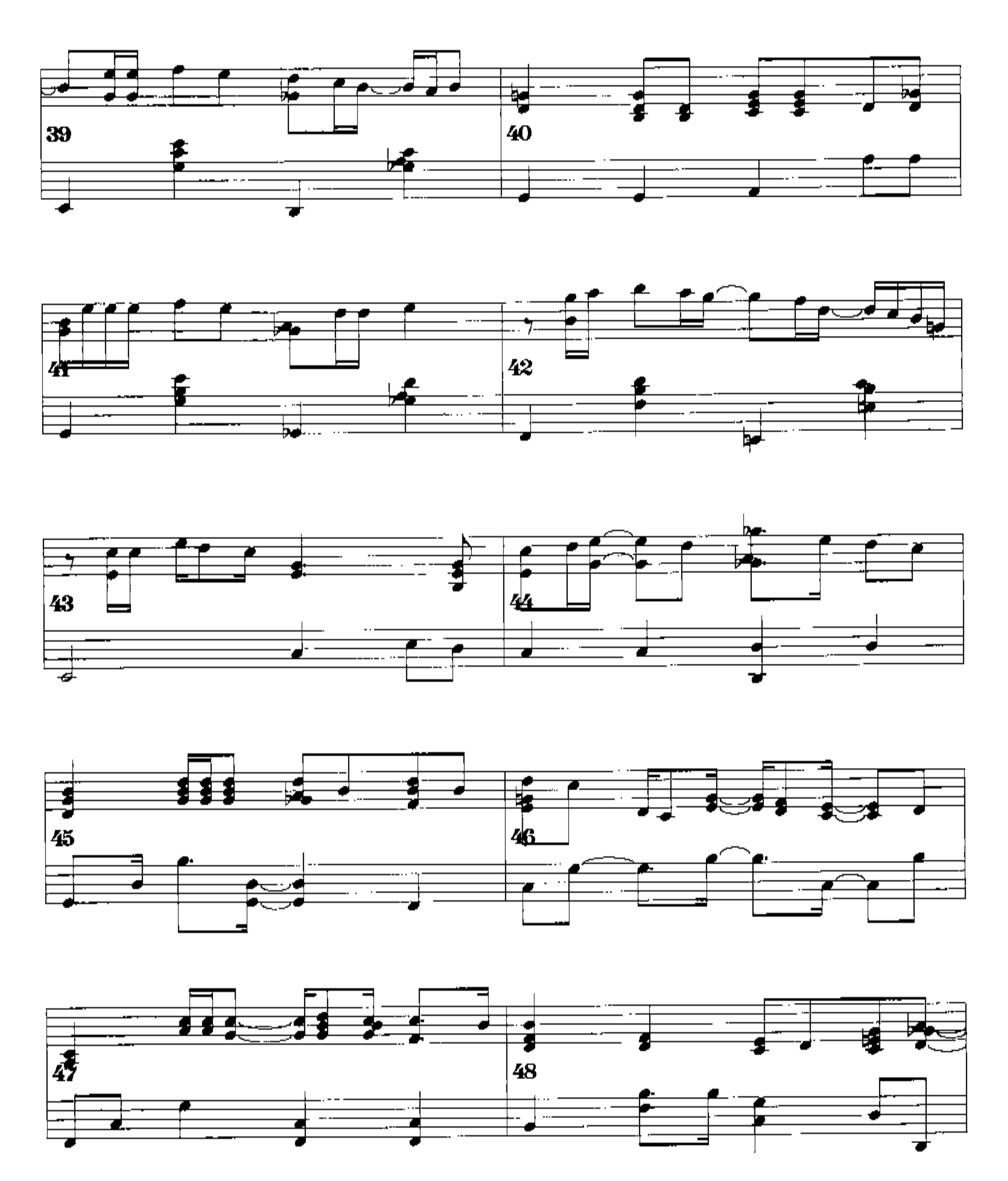


39
40
41
42
43
44
45
46
47
48
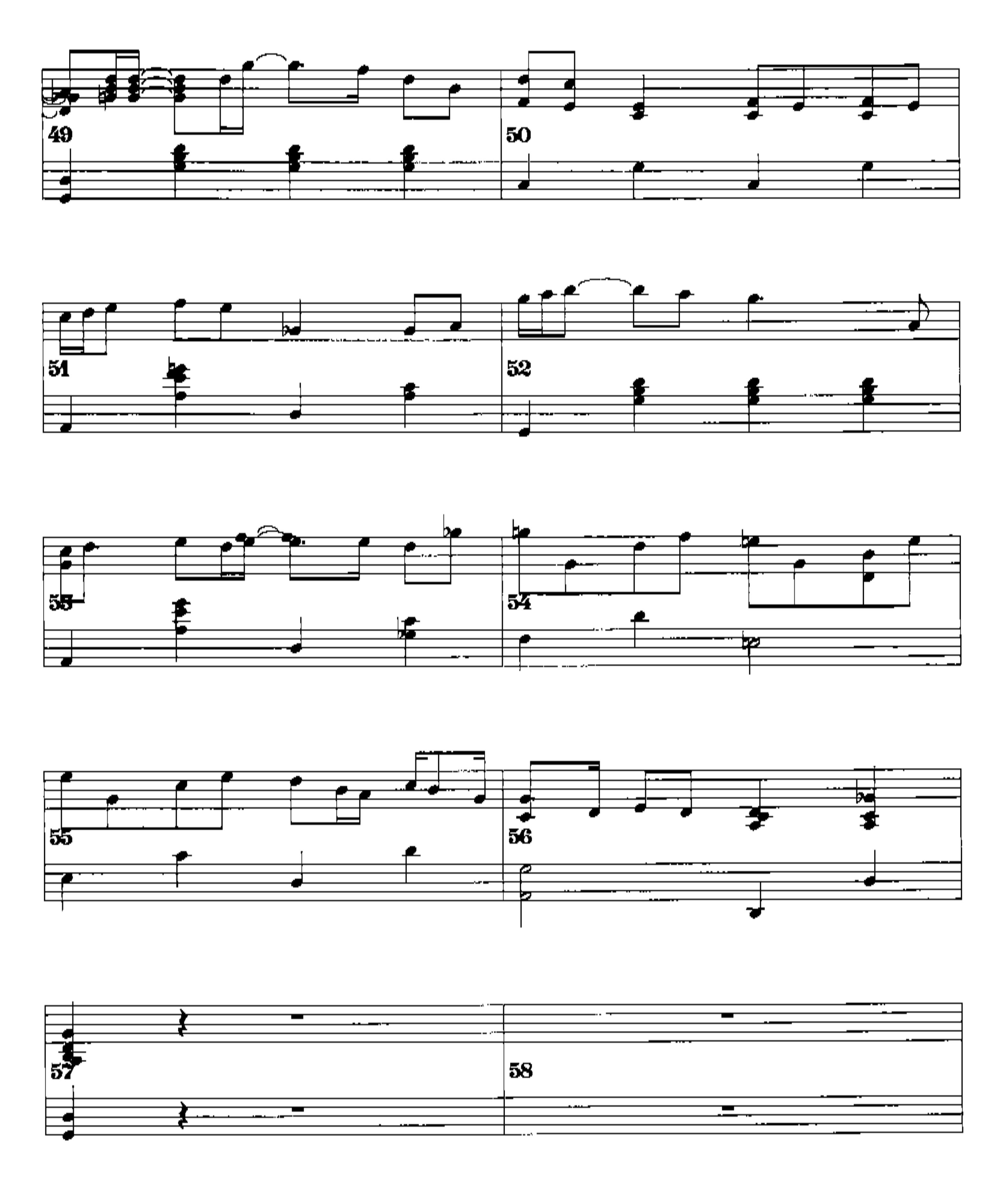

49
50
51
52
53
54
55
56
57
58